

NORTH HUNTSVILLE PUBLIC LIBRARY
3011 SPARKMAN DRIVE
HUNTSVILLE, AL 35810

FIRST LEVEL FLOOR PLAN

PROJECT NO:	12015
DRAWN:	DH, BB, MM
DATE:	APRIL 02, 2019
CHECKED:	BB
FILE NAME:	

REVISIONS

This document is a copyright protected instrument of service and licensed for use in the titled project only. This drawing may not be reproduced in whole or in part without written permission of FUQUA & PARTNERS ARCHITECTS, P.C. A Professional Corporation.



SHEET

A1.0

OF

40

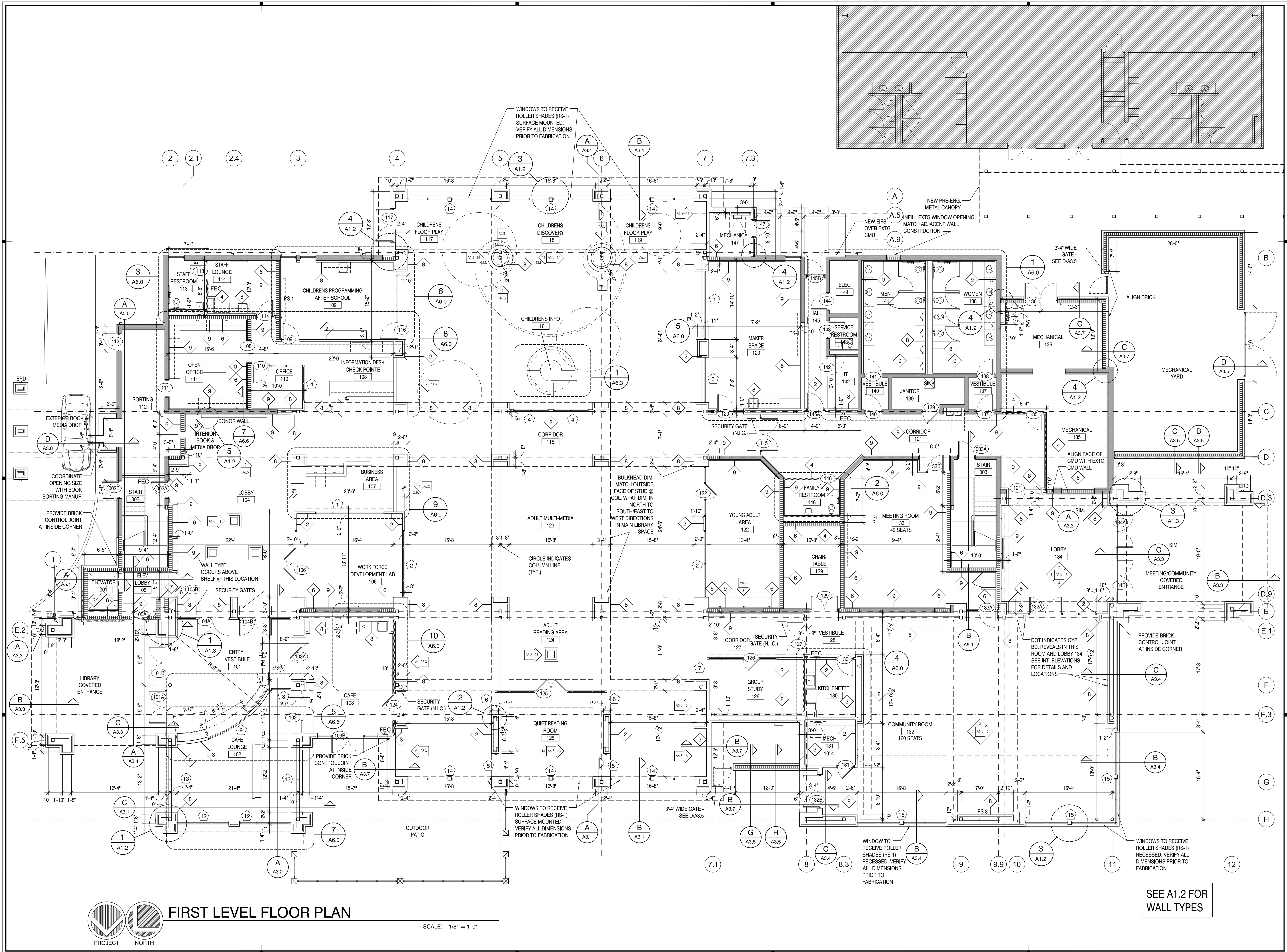

FIRST LEVEL FLOOR PLAN

SCALE: 1/8" = 1'-0"

SEE A1.2 FOR
WALL TYPES

NORTH HUNTSVILLE PUBLIC LIBRARY
 3011 SPARKMAN DRIVE
 HUNTSVILLE, AL 35810
 RENOVATED EXTERIOR ELEVATIONS

PROJECT NO:	12015
DRAWN:	DH, BB, MM
DATE:	APRIL 02, 2019
CHECKED:	BB
FILE NAME:	

REVISIONS

This document is a copyright protected instrument of service and licensed for use in the titled project only. This drawing may not be reproduced in whole or in part without written permission of FUQUA & PARTNERS ARCHITECTS, P.C. A Professional Corporation.

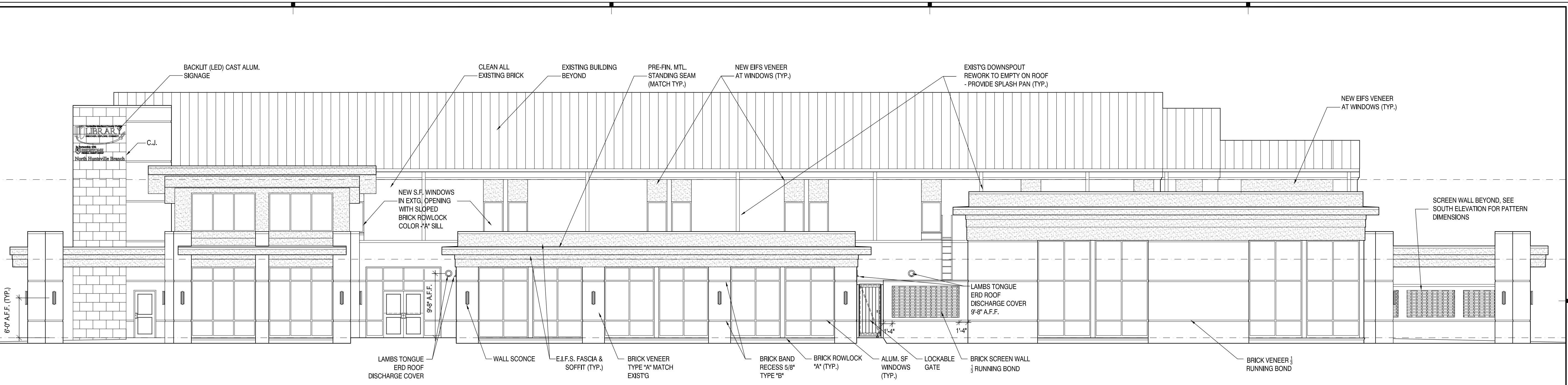
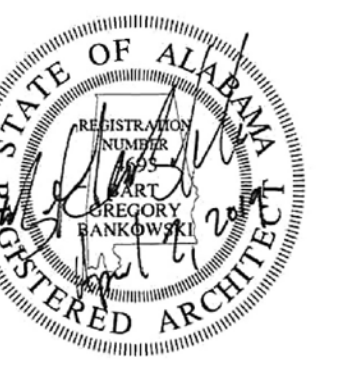

NORTH ELEVATION - RENOVATED
SCALE: 1/8" = 1'-0"

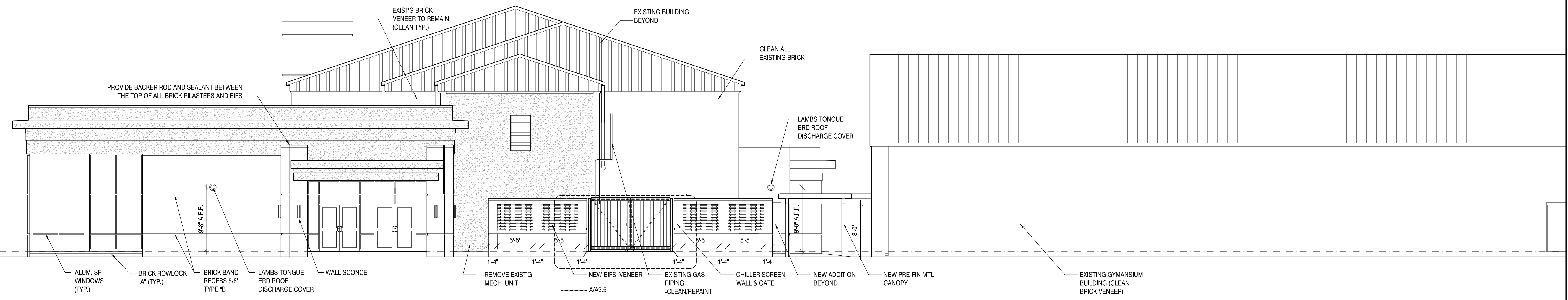

WEST ELEVATION - RENOVATED
SCALE: 1/8" = 1'-0"

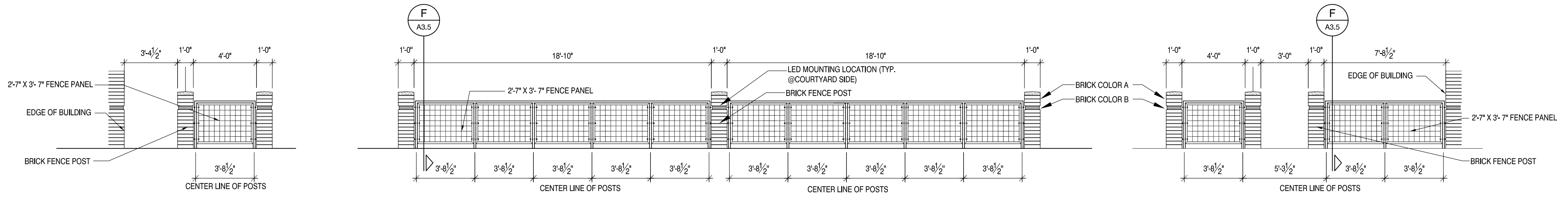

PATIO FENCE ELEVATIONS
SCALE: 1/4" = 1'-0"

PROJECT NO:	12015
DRAWN:	DH, BB, MM
DATE:	APRIL 02, 2019
CHECKED:	BB
FILE NAME:	

REVISIONS

This document is a copyright protected instrument of service and licensed for use in the titled project only. This drawing may not be reproduced in whole or in part without written permission of FUQUA & PARTNERS ARCHITECTS, P.C. A Professional Corporation

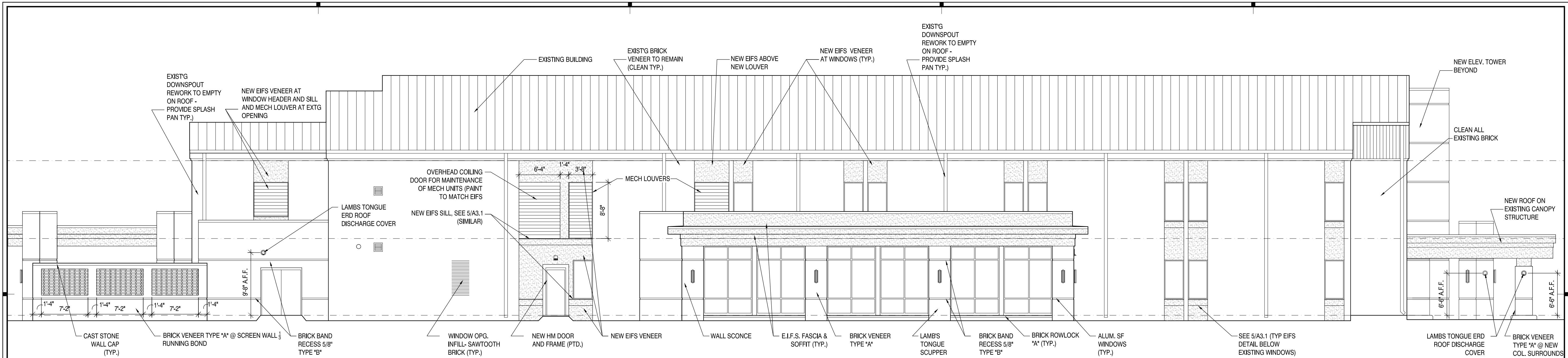

SOUTH ELEVATION - RENOVATED

SCALE: 1/8" = 1'-0"

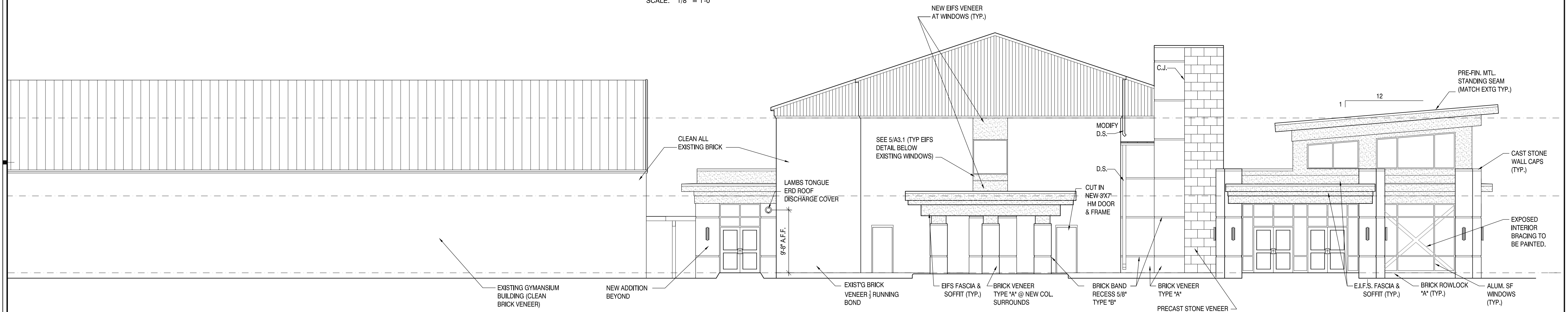

EAST ELEVATION - RENOVATED

SCALE: 1/8" = 1'-0"

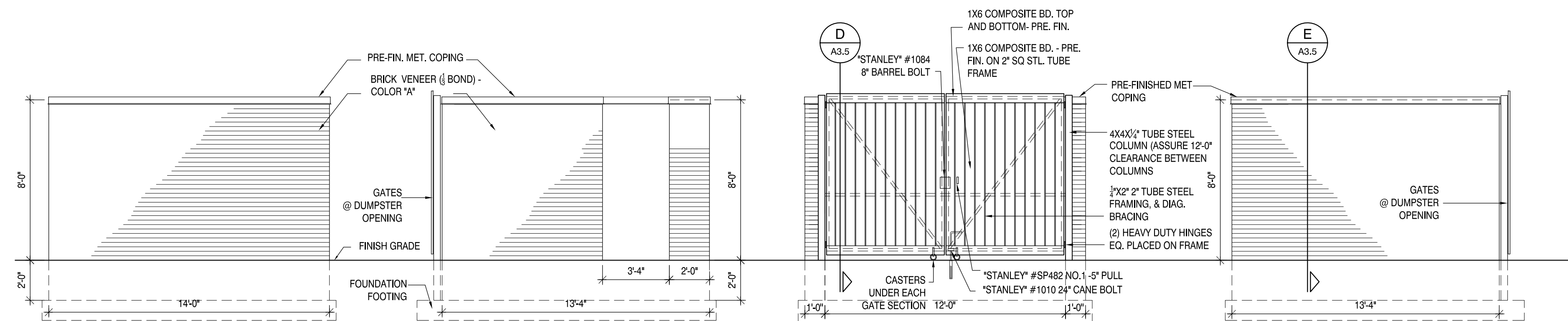

SOUTH ELEVATION

WEST ELEVATION

NORTH ELEVATION

EAST ELEVATION

DUMPSTER ENCLOSURE ELEVATIONS

SCALE: 1/4" = 1'-0"

NORTH HUNTSVILLE PUBLIC LIBRARY
3011 SPARKMAN DRIVE
HUNTSVILLE, AL 35810

FINISH FLOOR PLAN

PROJECT NO:	12015
DRAWN:	DH, BB, MM
DATE:	APRIL 02, 2019
CHECKED:	BB
FILE NAME:	

REVISIONS

This document is a copyright protected instrument of service and licensed for use in the titled project only. This drawing may not be reproduced in whole or in part without written permission of FUQUA & PARTNERS ARCHITECTS, P.C. A Professional Corporation



SHEET

A7.1

OF
40

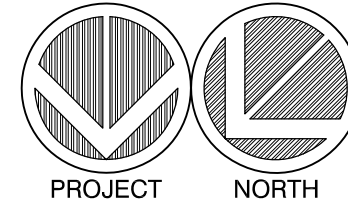
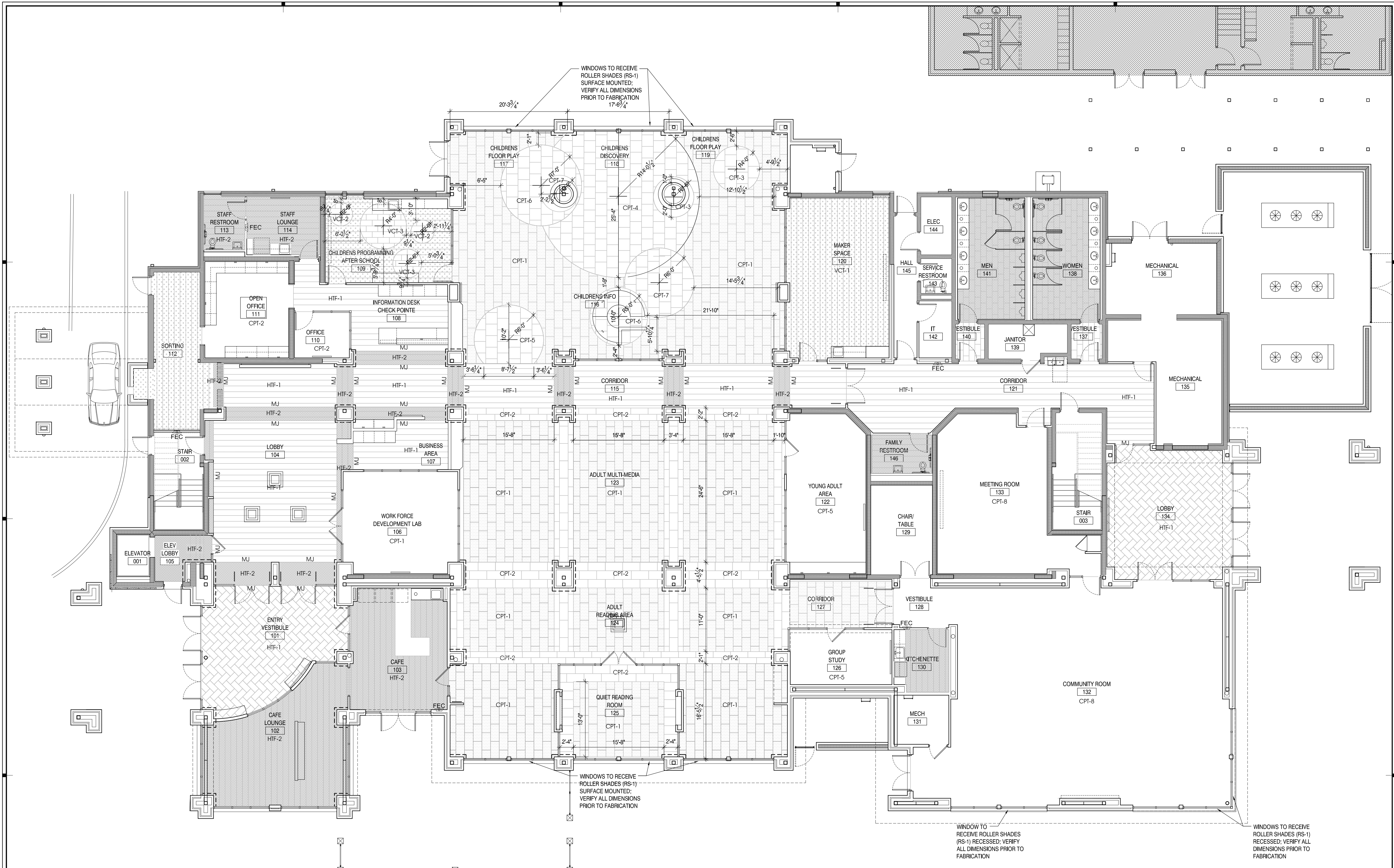

FINISH FLOOR PLAN

SCALE: 1/8" = 1'-0"

LEGEND	
	CPT-1 (BRICK ASHLAR)
	HTF-2 (BRICK ASHLAR)
	VCT-1 (BRICK ASHLAR-SEE PLAN FOR DIRECTION)
	HTF-1 (BRICK ASHLAR-SEE PLAN FOR DIRECTION)
	CPT-2 (BRICK ASHLAR)
	HTF-2 (BRICK ASHLAR-SEE PLAN FOR DIRECTION)
	HTF-1 (HERRINGBONE)
	CPT-3-7 (BRICK ASHLAR)
	MJ: MOVEMENT JOINT SCHLUTER SYSTEMS, DILEX-EDP, FINISH: STAINLESS STEEL
	--- INTERIOR COLUMN WRAP EXTENTS: SEE DETAILS 11/A6.4 & 1/A6.5

- FLOOR FINISH NOTES
- WHERE FLOOR FINISH MEETS COLUMN, ALIGN EDGE OF FINISH WITH EDGE OF COLUMN, TYPICAL UNLESS NOTED OTHERWISE.
 - TILE AND CARPET HATCHING ARE SHOWN IN LEGEND TO THE EXTENT USED IN PATTERNS AND BORDERS. UNHATCHED ROOMS OR SPACES ARE SINGLE MATERIALS OR NOT EXPLICITLY HATCHED FOR CLARITY.
 - ALIGNMENT OF MATERIALS: IF GENERAL CONTRACTOR OR SUBCONTRACTORS HAVE ANY QUESTIONS OR CONCERNS REGARDING THESE ITEMS, CONTACT ARCHITECT FOR COORDINATION PRIOR TO INSTALLATION.
 - MAINTAIN GROUT ALIGNMENT THROUGHOUT WHERE HARD TILE FLOOR IS BROKEN UP BY ADJACENT TILE.
 - SECOND FLOOR RESTROOMS TO HAVE THE SAME FINISHES AS THE RESTROOMS 138 & 141.
 - SECOND FLOOR ELEVATOR LOBBY TO HAVE THE SAME FINISHES AS ELEV. LOBBY 105